Brake Disc

	Product Title	PR No.	OEM	Brand	Model
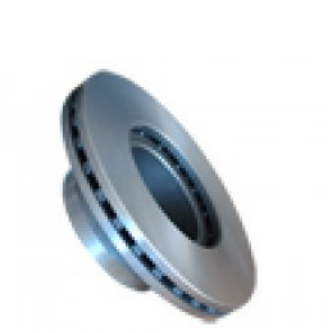	BRAKE DISC 10,153 (FRONT)	PR-1114100001	81508030010	-	-
	12.15312.163(REAR)	PR-1114100002	81508030022	-	-
	12.153 12.163 (FRONT)	PR-1114100003	81508030026 81508030024 81508030	-	-
	V 8-12128	PR-1114100004	81508030038 81508020031 81508031	-	-
	19.463F-2000S-2000	PR-1114100005	81508033009 81508033009 81508030	-	-

OEM numbers and trademarks are stated for comparison only. It is not permitted to mention original numbers on delivery notes and invoices.

	Product Title	PR No.	OEM	Brand	Model
	(REAR)	PR-1114100006	81508033028 81508030028	-	-
	TGA FORTUNA	PR-1114100007	81508030041 81508030021	-	-
	BRAKE DISC TGL12.180 (REAR)	PR-1114100008	81508030063 81508030054	-	-
	TGA	PR-1114100013	81508030042 81508030053	-	-
	TGA	PR-1114100014	81508030040	-	-

OEM numbers and trademarks are stated for comparison only. It is not permitted to mention original numbers on delivery notes and invoices.

	Product Title	PR No.	OEM	Brand	Model
	TG-A/TG-S/TG-X/FORTUNA/S2000/ M 2000/F2000	PR-1114100016	81508030023 81508030040 81508030031 81508030038 81508030033 81508003035	-	-
	BRAKE DISC 403404	PR-1114200001	3564211012 3564211212 3054210312	-	-
	BRAKE DISC ACTROSAXOR	PR-1114200002	9424212112 9424210912 9424211212	-	-
	ATEGO (REAR)	PR-1114200003	9754230612 9754230012	-	-
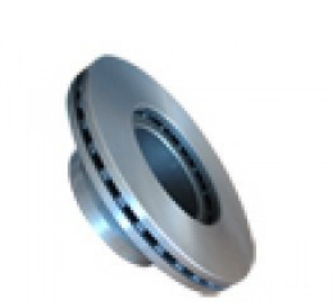	ATEGO (FRONT)	PR-1114200004	9754210012 9754210112 9754210212	-	-

OEM numbers and trademarks are stated for comparison only. It is not permitted to mention original numbers on delivery notes and invoices.

	Product Title	PR No.	OEM	Brand	Model
	AXOR (FRONT)	PR-1114200005	9434210312	-	-
	SETRA (FRONT)	PR-1114200006	6274210012	-	-
	TOURISMO /INTOURO	PR-1114200007	9434210312	-	-
	BPW KOGEL-KRONE SB4345-SB7-SN7	PR-1114200008	0308835050 0308835057	-	-
	BPW KOGEL- KRONE SB4345-SB7-SN7	PR-1114200009	308835030	-	-

OEM numbers and trademarks are stated for comparison only. It is not permitted to mention original numbers on delivery notes and invoices.

	Product Title	PR No.	OEM	Brand	Model
	INTEGRAL 22,5	PR-1114200010	4079001300 4079001301 4079001302	-	-
	420*200	PR-1114200011	1114200011	-	-
	FH 12 / FH 16 / FM-12 / FL REAR/ FRONT	PR-1114300002	85103803 85110496 20515093	-	-
	FH 12 / FH16 /FM-12 / FL	PR-1114300003	3092710 8551042	-	-
	P-G-R-T / 4-5	PR-1114400001	1402272 1386686 1367735	-	-

OEM numbers and trademarks are stated for comparison only. It is not permitted to mention original numbers on delivery notes and invoices.

	Product Title	PR No.	OEM	Brand	Model
	CF85-XF95 FRONT	PR-1114500001	1387439 1640561 1812563	-	-
	CF85-XF95	PR-1114500002	1726138 1783346 1812582	-	-
	440/420 REAR/FRONT	PR-1114700001	5001864498	-	-

OEM numbers and trademarks are stated for comparison only. It is not permitted to mention original numbers on delivery notes and invoices.